

FARRIS, HANSEN & ASSOCIATES, INC.  
ENGINEERING, ARCHITECTURE, SURVEYING  
7 RIDGWAY COURT - P.O. BOX 437, ELKHORN, WISCONSIN 53121  
PHONE: (414) 723-2098 FAX: (414) 723-5886

LOCATION & LEGAL DESCRIPTION

LOTS 11092, 11093, 11094, 11095, 11096, & 11097 OF BLOCK 200 OF LAKE COMO BEACH SUBDIVISION IN SECTION 29, TOWN 2 NORTH, RANGE 17 EAST, WALWORTH COUNTY, WISCONSIN

PLAT OF SURVEY

WORK ORDERED BY:  
CENTURY 21 ASSURED REALTY  
P.O. BOX 367  
WILLIAMS BAY, WI. 53191

LEGEND  
= SET IRON REBAR STAKE  
○ = FOUND IRON PIPE STAKE  
● = FOUND IRON REBAR STAKE  
= FOUND CONCRETE MONUMENT  
(x x) = RECORDED AS

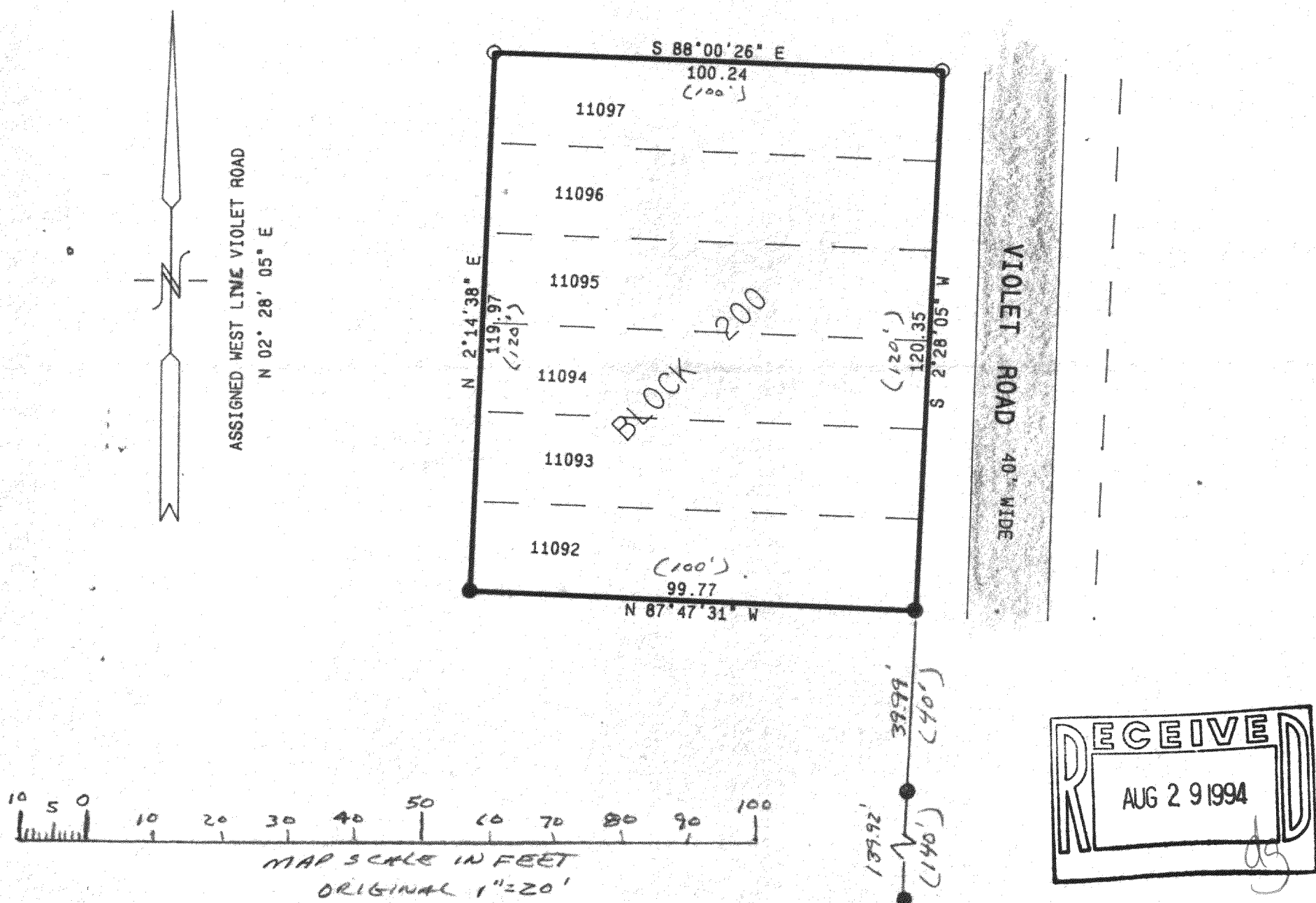

NOTE: COPIES OF THIS MAP TO WHICH THE FOLLOWING CERTIFICATE WILL APPLY ARE BLUE LINE PRINTS SHOWING SURVEYOR'S ORIGINAL SEAL AND SIGNATURE IN BLACK INK. COPIES BY ANY OTHER MEANS MAY HAVE ALTERATIONS WHICH DO NOT REPRESENT THE SURVEYOR'S WORK PRODUCT.

I HEREBY CERTIFY THAT THE ABOVE DESCRIBED PROPERTY HAS BEEN SURVEYED UNDER MY DIRECTION AND THAT THE ABOVE MAP IS A TRUE REPRESENTATION THEREOF AND SHOWS THE SIZE AND LOCATION OF THE PROPERTY AND ITS EXTERIOR BOUNDARIES. THIS SURVEY IS MADE FOR THE USE OF THE PRESENT OWNERS OF THE PROPERTY, AND ALSO THOSE WHO PURCHASE, MORTGAGE, OR GUARANTEE THE TITLE THERETO WITHIN ONE YEAR FROM THE DATE HEREOF.

DATED: 07/27/94

*Peter S. Gordon*

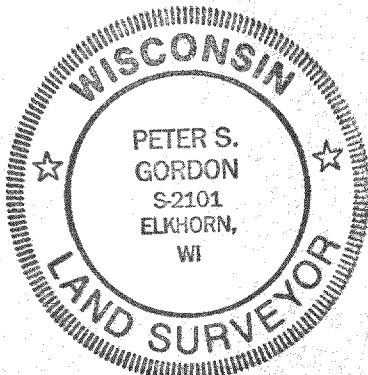

PROJ 4132  
DATED 07-27-1994

JLCB-02417

217-1237